# WYNIKI 3 ETAPU

## OFFICIAL RESULTS ON THE 3 STAGE

| 05.08.2026 | Gorzów Wielkopolski - Zielona Góra | 193.5 km |
|---|---|---|

## KOMUNIKAT NUMER 4

83:TourdePologne® UCI WORLD TOUR

**Zwycięzca na 3 etapie**

**Winner of stage 3**

## *MILAN Jonathan*

LIDL-TREK

10030115147

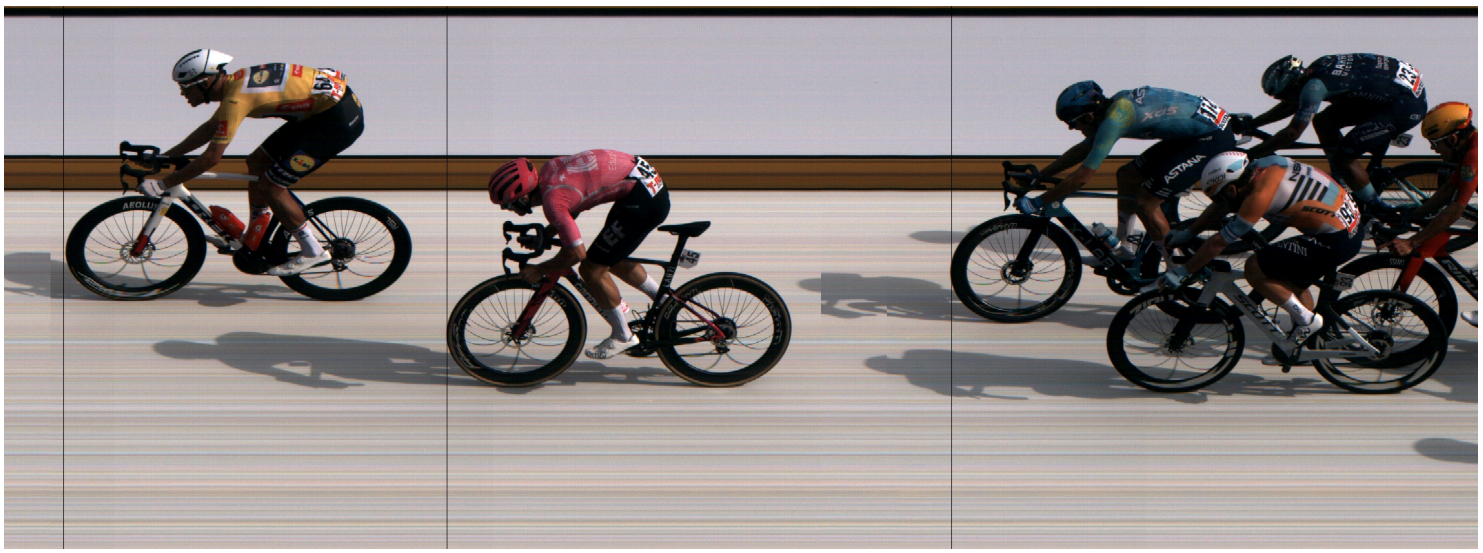

ORLEN

## Koszulki na 4 etapie
## The Jerseys for stage 4

***Klasyfikacja generalna ORLEN***
***ORLEN General Classification***

***MILAN Jonathan***
LIDL-TREK

***Klasyfikacja Punktowa LANG TEAM***
***LANG TEAM Points Classification***

***LØLAND Sakarias***
UNO-X MOBILITY

***Klasyfikacja Najlepszy Góral PZU***
***PZU Climber Classification***

***DE BONDT Dries***
TEAM JAYCO ALULA

***Klasyfikacja najktywniejszy zawodnik LOTTO***
***LOTTO Most Active Rider Classification***

***FRATCZAK Radosław***
POLISH NATIONAL TEAM

***Klasyfikacja drużynowa DECATHLON***
***DECATHLON The Best Team Classification***
***ALPECIN-PREMIER TECH***

ORLEN LOTTO DECATHLON ORLEN VITAY PZU
SOUDAL Polska Organizacja Turystyczna dpd LIDL Toyota z Radości
100 LAT POLSKIEGO RADIA TVP 1 onet
GRUPA TRANSPORTOWA PHH HOTELE I RESORTY TRENTINO ITALIA LEXUS WARSZAWA RADOŚĆ
CINEMA CITY TVP SPORT PRZEGLĄD SPORTOWY
Plusssz BUKOVINA RESORT studio55 advertising solutions 25 PKP INTERCITY EKOI valsir Cofidis
nasze miasto.pl CITYBOARD EUROSPORT
IMPEL GROUP COCONAUT JUNGHEINRICH GERMINA VISIONCUBE
NORDIS Hotel Seidorf Hotel Gołębiewski KARPACZ DIETY OD BROKUŁA boplan READY FOR IMPACT CISOWIANKA PWB ASTORIA WINES MAN KIET BRUNOX AKSEL
ORGANIZATOR LANGTEAM TOURDEPOLOGNE.PL

# 83. Tour de Pologne® UCI WORLD TOUR

## Wyniki na 3 etapie
## 3 stage Classification



Organizator: **Lang Team Sp. z o.o.**
Data / Date: **05.08.2026**
Dystans/Distance: **193.5 km Gorzów Wielkopolski - Zielona Góra**
Prędkość/Avarage: **46.099 km/h**

Oficjalny Partner Pomiaru Czasu
Official Partner Timekeeper
ORLEN

| M Pl | Nr Bib | UCI ID UCI ID | Nazwisko i imię Name, First Name | Kraj Nat | Drużyna Team | Bon. Bon | Czas Time | Kary Pen |
|---|---|---|---|---|---|---|---|---|
| 1 | 64 | 10030115147 | **MILAN Jonathan** | ITA | LTK | 10s | **4:11:51** | |
| 2 | 45 | 10081552631 | **HOBBS Noah** | GBR | EFE | - 6s | **+00** | |
| 3 | 174 | 10028969335 | **ROMELE Alessandro** | ITA | XAT | - 4s | **+00** | |
| 4 | 93 | 10063107978 | **KOGUT Oded** | ISR | NSN | | **+00** | |
| 5 | 23 | 10031567319 | **SKERL Daniel** | ITA | TBV | | **+00** | |
| 6 | 166 | 10019586809 | **LØLAND Sakarias** | NOR | UXM | | **+00** | |
| 7 | 14 | 10010771327 | **THIJSSEN Gerben** | BEL | APT | | **+00** | |
| 8 | 142 | 10065093347 | **DE SCHUYTENEER Steffen** | BEL | LOI | | **+00** | |
| 9 | 197 | 10015508967 | **ZIJLAARD Maikel** | NED | TUD | | **+00** | |
| 10 | 34 | 10019666227 | **GUDMESTAD Tord** | NOR | DCT | | **+00** | |
| 11 | 131 | 10023293017 | **BIESTERBOS Frits** | NED | TPP | | **+00** | |
| 12 | 124 | 10064123852 | **DONALDSON Robert** | GBR | JAY | | **+00** | |
| 13 | 57 | 10068413878 | **PENHOET Paul** | FRA | GFC | | **+00** | |
| 14 | 92 | 10009850534 | **HOFSTETTER Hugo** | FRA | NSN | | **+00** | |
| 15 | 105 | 10006914969 | **VAN POPPEL Danny** | NED | RBH | | **+00** | |
| 16 | 12 | 10064941278 | **DEHAIRS Simon** | BEL | APT | | **+00** | |
| 17 | 186 | 10009189015 | **MOSCHETTI Matteo** | ITA | PQT | | **+00** | |
| 18 | 103 | 10014890187 | **MEEUS Jordi** | BEL | RBH | | **+00** | |
| 19 | 7 | 10008971268 | **MOLANO BENAVIDES Juan Sebastian** | COL | UEX | | **+00** | |
| 20 | 173 | 10007744220 | **MALUCELLI Matteo** | ITA | XAT | | **+00** | |
| 21 | 87 | 10009118081 | **WELSFORD Samuel** | AUS | NCI | | **+00** | |
| 22 | 72 | 10008658545 | **GARCIA CORTINA Ivan Jose** | ESP | MOV | | **+00** | |
| 23 | 74 | 10030333193 | **MORO Manlio** | ITA | MOV | | **+00** | |
| 24 | 53 | 10069466229 | **HUENS Axel** | FRA | GFC | | **+00** | |
| 25 | 17 | 10036175526 | **BALLERSTEDT Maurice** | GER | APT | | **+00** | |
| 26 | 91 | 10112349727 | **GILMORE Brady** | AUS | NSN | | **+00** | |
| 27 | 201 | 10009547511 | **BOGUSŁAWSKI Marceli** | POL | POL | | **+00** | |
| 28 | 167 | 10015905354 | **BUGGE Martin Urianstad** | NOR | UXM | | **+00** | |
| 29 | 83 | 10036143392 | **SHEFFIELD Magnus** | USA | NCI | | **+00** | |
| 30 | 46 | 10094147877 | **SIMMONS Colby** | USA | EFE | | **+00** | |
| 31 | 25 | 10017582444 | **GOVEKAR Matevž** | SLO | TBV | | **+00** | |
| 32 | 71 | 10015329923 | **MACIEJUK Filip** | POL | MOV | | **+00** | |
| 33 | 84 | 10093469887 | **SHMIDT Artem** | USA | NCI | | **+00** | |
| 34 | 33 | 10068373563 | **GAUTHERAT Pierre** | FRA | DCT | | **+00** | |
| 35 | 106 | 10009728070 | **VLASOV Aleksandr** | | RBH | | **+00** | |
| 36 | 96 | 10008635408 | **MULLEN Ryan** | IRL | NSN | | **+00** | |
| 37 | 77 | 10040295905 | **CANAL Carlos** | ESP | MOV | | **+00** | |
| 38 | 147 | 10009880038 | **RUTSCH Jonas** | GER | LOI | | **+00** | |
| 39 | 81 | 10005852821 | **KWIATKOWSKI Michal** | POL | NCI | | **+00** | |
| 40 | 123 | 10055222282 | **PORTER Rudy** | AUS | JAY | | **+00** | |
| 41 | 183 | 10046239173 | **CHRISTEN Fabio** | SUI | PQT | - 6s | **+00** | |
| 42 | 86 | 10023867842 | **WATSON Samuel** | GBR | NCI | | **+00** | |
| 43 | 97 | 10056551990 | **RAISBERG Nadav** | ISR | NSN | | **+00** | |
| 44 | 176 | 10005467952 | **ULISSI Diego** | ITA | XAT | | **+00** | |
| 45 | 194 | 10007499494 | **KÜNG Stefan** | SUI | TUD | | **+00** | |
| 46 | 191 | 10036354974 | **BRENNER Marco** | GER | TUD | | **+00** | |
| 47 | 135 | 10015685385 | **NABERMAN Tim** | NED | TPP | | **+00** | |
| 48 | 102 | 10021708378 | **FISHER-BLACK Finn** | NZL | RBH | | **+00** | |
| 49 | 193 | 10010089596 | **BARTA William** | USA | TUD | | **+00** | |
| 50 | 73 | 10084075035 | **MILESI Lorenzo** | ITA | MOV | | **+00** | |
| 51 | 51 | 10025143592 | **BARTHE Cyril** | FRA | GFC | | **+00** | |
| 52 | 3 | 10046239476 | **CHRISTEN Jan** | SUI | UEX | | **+00** | |
| 53 | 66 | 10009976836 | **SOBRERO Matteo** | ITA | LTK | - 5s | **+00** | |
| 54 | 207 | 10051904882 | **FRATCZAK Radosław** | POL | POL | - 3s | **+00** | |
| 55 | 22 | 10034126095 | **BORGO Alessandro** | ITA | TBV | | **+00** | |
| 56 | 61 | 10015722165 | **BAGIOLI Andrea** | ITA | LTK | | **+00** | |
| 57 | 151 | 10027246876 | **BARRE Louis** | FRA | TVL | | **+00** | |
| 58 | 82 | 10068083573 | **LAURANCE Axel** | FRA | NCI | | **+00** | |
| 59 | 36 | 10025736104 | **LAPEIRA Paul** | FRA | DCT | | **+00** | |
| 60 | 107 | 10036124396 | **WANDAHL Frederik** | DEN | RBH | | **+00** | |
| 61 | 16 | 10023072341 | **REMIJN Senna** | NED | APT | | **+00** | |
| 62 | 164 | 10019725942 | **DVERSNES Fredrik** | NOR | UXM | | **+00** | |
| 63 | 75 | 10041888220 | **ROMEO Ivan Jose** | ESP | MOV | | **+00** | |
| 64 | 41 | 10015686904 | **VAN DEN BERG Marijn** | NED | EFE | | **+00** | |
| 65 | 161 | 10050032075 | **KRON Andreas** | DEN | UXM | | **+00** | |
| 66 | 27 | 10030049368 | **ZAMBANINI Edoardo** | ITA | TBV | | **+00** | |
| 67 | 182 | 10030348351 | **CALZONI Walter** | ITA | PQT | | **+00** | |
| 68 | 112 | 10008693810 | **SCHACHMANN Maximilian** | GER | SOQ | | **+00** | |
| 69 | 154 | 10006473015 | **KELDERMAN Wilco** | NED | TVL | | **+00** | |
| 70 | 184 | 10010955930 | **DONOVAN Mark** | GBR | PQT | | **+00** | |
| 71 | 85 | 10015032152 | **SWIFT Connor** | GBR | NCI | | **+00** | |
| 72 | 202 | 10008730283 | **KACZMAREK Jakub** | POL | POL | | **+00** | |
| 73 | 171 | 10008663090 | **BETTIOL Alberto** | ITA | XAT | | **+00** | |
| 74 | 187 | 10008628637 | **MALECKI Kamil** | POL | PQT | | **+00** | |
| 75 | 65 | 10007733914 | **MOSCA Jacopo** | ITA | LTK | | **+00** | |
| 76 | 15 | 10065062934 | **DOCKX Aaron** | BEL | APT | | **+00** | |
| 77 | 175 | 10014401955 | **SCARONI Christian** | ITA | XAT | | **+00** | |
| 78 | 134 | 10099478231 | **MARTINEZ Guillermo Juan** | COL | TPP | | **+00** | |
| 79 | 177 | 10008680773 | **LANGELOTTI Victor** | MON | XAT | | **+00** | |
| 80 | 4 | 10007952263 | **COSNEFROY Benoit Jean Yves** | FRA | UEX | | **+00** | |
| 81 | 137 | 10008854464 | **ROOSEN Timo** | NED | TPP | | **+00** | |
| 82 | 52 | 10009971378 | **CAVAGNA Rémi** | FRA | GFC | | **+00** | |
| 83 | 153 | 10010643207 | **FIORELLI Filippo** | ITA | TVL | | **+00** | |
| 84 | 152 | 10058740150 | **LEMMEN Bart** | NED | TVL | | **+00** | |
| 85 | 55 | 10007753415 | **MOLARD Rudy** | FRA | GFC | | **+00** | |
| 86 | 21 | 10035337585 | **BUITRAGO SANCHEZ Santiago** | COL | TBV | | **+00** | |
| 87 | 54 | 10009163753 | **MADOUAS Valentin** | FRA | GFC | | **+00** | |
| 88 | 43 | 10008814351 | **POWLESS Neilson** | USA | EFE | | **+00** | |
| 89 | 35 | 10070201005 | **ISIDORE Noa** | FRA | DCT | | **+00** | |
| 90 | 157 | 10084277927 | **GRAAT Tijmen** | NED | TVL | | **+00** | |

ORLEN

# Wyniki na 3 etapie
# 3 stage Classification



Organizator: **Lang Team Sp. z o.o.**
Data / Date: **05.08.2026**
Dystans/Distance: **193.5 km Gorzów Wielkopolski - Zielona Góra**
Prędkość/Avarage: **46.099 km/h**

Oficjalny Partner Pomiaru Czasu
Official Partner Timekeeper
ORLEN

| M Pl | Nr Bib | UCI ID UCI ID | Nazwisko i imię Name, First Name | Kraj Nat | Drużyna Team | Bon. Bon | Czas Time | Kary Pen |
|---|---|---|---|---|---|---|---|---|
| **91** | 172 | 10014404985 | **CONCI Nicola** | ITA | XAT | | **+00** | |
| **92** | 94 | 10006877886 | **LUTSENKO Alexey** | KAZ | NSN | | **+00** | |
| **93** | 32 | 10078376687 | **CHAMBERLAIN Oscar** | AUS | DCT | | **+00** | |
| **94** | 76 | 10041954706 | **SANCHEZ Pelayo** | ESP | MOV | | **+00** | |
| **95** | 101 | 10066204302 | **BOICHIS Adrien** | FRA | RBH | | **+00** | |
| **96** | 127 | 10009392412 | **VENDRAME Andrea** | ITA | JAY | | **+00** | |
| **97** | 63 | 10009774146 | **KÄMNA Lennard** | GER | LTK | | **+00** | |
| **98** | 163 | 10053148506 | **DALBY Simon** | DEN | UXM | | **+00** | |
| **99** | 62 | 10007890730 | **CONSONNI Simone** | ITA | LTK | | **+00** | |
| **100** | 122 | 10010966236 | **GAMPER Patrick** | AUT | JAY | | **+00** | |
| **101** | 67 | 10007079970 | **THEUNS Edward** | BEL | LTK | | **+00** | |
| **102** | 13 | 10015389638 | **VERGALLITO Luca** | ITA | APT | | **+00** | |
| **103** | 192 | 10010118494 | **FROIDEVAUX Robin** | SUI | TUD | | **+00** | |
| **104** | 132 | 10067738821 | **RENARD HAQUIN Henri François** | FRA | TPP | | **+00** | |
| **105** | 24 | 10057534825 | **ERMAKOV Roman** | SLO | TBV | | **+00** | |
| **106** | 155 | 10128087369 | **SCHIFFER Anton** | GER | TVL | | **+00** | |
| **107** | 206 | 10078001522 | **GRUSZCZYNSKI Filip** | POL | POL | | **+00** | |
| **108** | 121 | 10008653996 | **BOUWMAN Koen** | NED | JAY | | **+00** | |
| **109** | 56 | 10073945003 | **PALENI Enzo** | FRA | GFC | | **+00** | |
| **110** | 196 | 10016518979 | **KLUCKERS Arthur** | LUX | TUD | | **+00** | |
| **111** | 1 | 10010784057 | **GONÇALVES ALMEIDA Joao Pedro** | POR | UEX | | **+00** | |
| **112** | 95 | 10037632344 | **MARTI SORIANO Pau** | ESP | NSN | | **+00** | |
| **113** | 44 | 10015083480 | **BATTISTELLA Samuele** | ITA | EFE | | **+00** | |
| **114** | 115 | 10010182051 | **HAYTER Ethan** | GBR | SOQ | | **+00** | |
| **115** | 162 | 10015502301 | **LEKNESSUND Andreas** | NOR | UXM | | **+00** | |
| **116** | 141 | 10009635720 | **BEULLENS Cedric** | BEL | LOI | | **+00** | |
| **117** | 165 | 10061011768 | **SVARRE Tobias** | DEN | UXM | | **+00** | |
| **118** | 136 | 10088851879 | **PEACE Oliver** | GBR | TPP | | **+00** | |
| **119** | 145 | 10063056246 | **FOX Matthew** | AUS | LOI | | **+00** | |
| **120** | 195 | 10047170272 | **KELEMEN Petr** | CZE | TUD | | **+00** | |
| **121** | 114 | 10068571102 | **MAGNIER Paul** | FRA | SOQ | | **+00** | |
| **122** | 26 | 10072646011 | **SEGAERT Alec Joszef J.** | BEL | TBV | | **+22** | |
| **123** | 185 | 10007524655 | **FRISON Frederik** | BEL | PQT | | **+22** | |
| **124** | 116 | 10008699062 | **VAN GESTEL Dries** | BEL | SOQ | | **+34** | |
| **125** | 104 | 10084185775 | **THORNLEY Callum** | GBR | RBH | | **+34** | |
| **126** | 125 | 10005560710 | **MEZGEC Luka** | SLO | JAY | | **+34** | |
| **127** | 205 | 10010957445 | **BANASZEK Norbert** | POL | POL | | **+01:04** | |
| **128** | 31 | 10010118393 | **BISSEGGER Stefan** | SUI | DCT | | **+01:04** | |
| **129** | 37 | 10064971994 | **POLLEFLIET Gianluca** | BEL | DCT | | **+01:04** | |
| **130** | 156 | 10023337170 | **VAN BELLE Loe** | NED | TVL | | **+01:17** | |
| **131** | 146 | 10052763637 | **GIDDINGS Joshua** | GBR | LOI | | **+01:29** | |
| **132** | 144 | 10007357331 | **DE BUYST Jasper** | BEL | LOI | | **+01:43** | |
| **133** | 47 | 10082355206 | **MACKELLAR Alastair** | AUS | EFE | | **+01:43** | |
| **134** | 133 | 10015682153 | **DE JONG Timo** | NED | TPP | | **+01:52** | |
| **135** | 181 | 10009220034 | **BAX Sjoerd Rene** | NED | PQT | | **+02:15** | |
| **136** | 148 | 10007297111 | **VAN DER HOORN Taco** | NED | LOI | - 2s | **+02:15** | |
| **137** | 2 | 10015825936 | **BJERG Mikkel** | DEN | UEX | | **+02:15** | |
| **138** | 203 | 10009350275 | **PAWLAK Tobiasz** | POL | POL | | **+02:39** | |
| **139** | 6 | 10006535356 | **LAENGEN Vegard Stake** | NOR | UEX | | **+03:12** | |
| **140** | 113 | 10013798434 | **BASTIAENS Ayco** | BEL | SOQ | | **+05:28** | |
| **141** | 111 | 10010090307 | **CRAS Steff** | BEL | SOQ | | **+05:28** | |
| **142** | 204 | 10007951455 | **STOSZ Patryk** | POL | POL | | **+05:28** | |
| **143** | 5 | 10015281524 | **HERREGODTS Rune** | BEL | UEX | | **+06:45** | |
| **144** | 126 | 10009366241 | **DE BONDT Dries** | BEL | JAY | - 2s | **+06:45** | |
| **145** | 42 | 10022727383 | **VAN DER LEE Jardi** | NED | EFE | | **+09:05** | |

Uprawnionych/On The Start: **145**
Ukończyło/Finished: **145**
Limit czasu/Time Limit:
Wycofanych/Did Not Finish:
Nie wystartowało/Did Not Start:
Dyskwalifikacja/Disqualify:

ORLEN

# Klasyfikacja generalna ORLEN po 3 etapie
# ORLEN General Classification after the 3 stages



Organizator: Lang Team Sp. z o.o.
Data / Date: 03.08.2026-09.08.2026
Dystans/Distance: 577.3 km (1109.4 km )
Prędkość/Avarage: 46.735 km/h

Oficjalny Partner Pomiaru Czasu
Official Partner Timekeeper

ORLEN

| M Pl | Nr Bib | UCI ID UCI ID | Nazwisko i imię Name, First Name | Kraj Nat | Drużyna Team | Czas Time | Różn. Gap | Ran +/- |
|---|---|---|---|---|---|---|---|---|
| 1 | 64 | 10030115147 | **MILAN Jonathan** | ITA | LTK | **12:21:09** | **+00** | - |
| 2 | 114 | 10068571102 | **MAGNIER Paul** | FRA | SOQ | **12:21:27** | **+18** | - |
| 3 | 45 | 10081552631 | **HOBBS Noah** | GBR | EFE | **12:21:29** | **+20** | 3 |
| 4 | 187 | 10008628637 | **MALECKI Kamil** | POL | PQT | **12:21:31** | **+22** | -1 |
| 5 | 183 | 10046239173 | **CHRISTEN Fabio** | SUI | PQT | **12:21:33** | **+24** | 28 |
| 6 | 147 | 10009880038 | **RUTSCH Jonas** | GER | LOI | **12:21:33** | **+24** | -2 |
| 7 | 66 | 10009976836 | **SOBRERO Matteo** | ITA | LTK | **12:21:34** | **+25** | 88 |
| 8 | 173 | 10007744220 | **MALUCELLI Matteo** | ITA | XAT | **12:21:35** | **+26** | -3 |
| 9 | 174 | 10028969335 | **ROMELE Alessandro** | ITA | XAT | **12:21:35** | **+26** | 13 |
| 10 | 152 | 10058740150 | **LEMMEN Bart** | NED | TVL | **12:21:37** | **+28** | -2 |
| 11 | 55 | 10007753415 | **MOLARD Rudy** | FRA | GFC | **12:21:37** | **+28** | -2 |
| 12 | 155 | 10128087369 | **SCHIFFER Anton** | GER | TVL | **12:21:38** | **+29** | -2 |
| 13 | 166 | 10019586809 | **LØLAND Sakarias** | NOR | UXM | **12:21:39** | **+30** | - |
| 14 | 14 | 10010771327 | **THIJSSEN Gerben** | BEL | APT | **12:21:39** | **+30** | -2 |
| 15 | 197 | 10015508967 | **ZIJLAARD Maikel** | NED | TUD | **12:21:39** | **+30** | 2 |
| 16 | 72 | 10008658545 | **GARCIA CORTINA Ivan Jose** | ESP | MOV | **12:21:39** | **+30** | -5 |
| 17 | 103 | 10014890187 | **MEEUS Jordi** | BEL | RBH | **12:21:39** | **+30** | -3 |
| 18 | 34 | 10019666227 | **GUDMESTAD Tord** | NOR | DCT | **12:21:39** | **+30** | 1 |
| 19 | 7 | 10008971268 | **MOLANO BENAVIDES Juan Sebastian** | COL | UEX | **12:21:39** | **+30** | -4 |
| 20 | 142 | 10065093347 | **DE SCHUYTENEER Steffen** | BEL | LOI | **12:21:39** | **+30** | - |
| 21 | 93 | 10063107978 | **KOGUT Oded** | ISR | NSN | **12:21:39** | **+30** | 5 |
| 22 | 186 | 10009189015 | **MOSCHETTI Matteo** | ITA | PQT | **12:21:39** | **+30** | -4 |
| 23 | 92 | 10009850534 | **HOFSTETTER Hugo** | FRA | NSN | **12:21:39** | **+30** | -2 |
| 24 | 201 | 10009547511 | **BOGUSŁAWSKI Marceli** | POL | POL | **12:21:39** | **+30** | -8 |
| 25 | 131 | 10023293017 | **BIESTERBOS Frits** | NED | TPP | **12:21:39** | **+30** | -1 |
| 26 | 12 | 10064941278 | **DEHAIRS Simon** | BEL | APT | **12:21:39** | **+30** | -3 |
| 27 | 57 | 10068413878 | **PENHOET Paul** | FRA | GFC | **12:21:39** | **+30** | - |
| 28 | 87 | 10009118081 | **WELSFORD Samuel** | AUS | NCI | **12:21:39** | **+30** | -3 |
| 29 | 105 | 10006914969 | **VAN POPPEL Danny** | NED | RBH | **12:21:39** | **+30** | 2 |
| 30 | 124 | 10064123852 | **DONALDSON Robert** | GBR | JAY | **12:21:39** | **+30** | 5 |
| 31 | 25 | 10017582444 | **GOVEKAR Matevž** | SLO | TBV | **12:21:39** | **+30** | -2 |
| 32 | 53 | 10069466229 | **HUENS Axel** | FRA | GFC | **12:21:39** | **+30** | 6 |
| 33 | 106 | 10009728070 | **VLASOV Aleksandr** | | RBH | **12:21:39** | **+30** | -1 |
| 34 | 83 | 10036143392 | **SHEFFIELD Magnus** | USA | NCI | **12:21:39** | **+30** | 3 |
| 35 | 23 | 10031567319 | **SKERL Daniel** | ITA | TBV | **12:21:39** | **+30** | 13 |
| 36 | 71 | 10015329923 | **MACIEJUK Filip** | POL | MOV | **12:21:39** | **+30** | 3 |
| 37 | 22 | 10034126095 | **BORGO Alessandro** | ITA | TBV | **12:21:39** | **+30** | -7 |
| 38 | 74 | 10030333193 | **MORO Manlio** | ITA | MOV | **12:21:39** | **+30** | 11 |
| 39 | 91 | 10112349727 | **GILMORE Brady** | AUS | NSN | **12:21:39** | **+30** | 7 |
| 40 | 77 | 10040295905 | **CANAL Carlos** | ESP | MOV | **12:21:39** | **+30** | 4 |
| 41 | 17 | 10036175526 | **BALLERSTEDT Maurice** | GER | APT | **12:21:39** | **+30** | 13 |
| 42 | 123 | 10055222282 | **PORTER Rudy** | AUS | JAY | **12:21:39** | **+30** | 3 |
| 43 | 86 | 10023867842 | **WATSON Samuel** | GBR | NCI | **12:21:39** | **+30** | - |
| 44 | 73 | 10084075035 | **MILESI Lorenzo** | ITA | MOV | **12:21:39** | **+30** | -3 |
| 45 | 81 | 10005852821 | **KWIATKOWSKI Michal** | POL | NCI | **12:21:39** | **+30** | 5 |
| 46 | 16 | 10023072341 | **REMIJN Senna** | NED | APT | **12:21:39** | **+30** | -6 |
| 47 | 176 | 10005467952 | **ULISSI Diego** | ITA | XAT | **12:21:39** | **+30** | 6 |
| 48 | 191 | 10036354974 | **BRENNER Marco** | GER | TUD | **12:21:39** | **+30** | 3 |
| 49 | 167 | 10015905354 | **BUGGE Martin Urianstad** | NOR | UXM | **12:21:39** | **+30** | 9 |
| 50 | 41 | 10015686904 | **VAN DEN BERG Marijn** | NED | EFE | **12:21:39** | **+30** | -8 |
| 51 | 202 | 10008730283 | **KACZMAREK Jakub** | POL | POL | **12:21:39** | **+30** | -4 |
| 52 | 194 | 10007499494 | **KÜNG Stefan** | SUI | TUD | **12:21:39** | **+30** | 11 |
| 53 | 102 | 10021708378 | **FISHER-BLACK Finn** | NZL | RBH | **12:21:39** | **+30** | 8 |
| 54 | 51 | 10025143592 | **BARTHE Cyril** | FRA | GFC | **12:21:39** | **+30** | 6 |
| 55 | 164 | 10019725942 | **DVERSNES Fredrik** | NOR | UXM | **12:21:39** | **+30** | 1 |
| 56 | 27 | 10030049368 | **ZAMBANINI Edoardo** | ITA | TBV | **12:21:39** | **+30** | -1 |
| 57 | 112 | 10008693810 | **SCHACHMANN Maximilian** | GER | SOQ | **12:21:39** | **+30** | - |
| 58 | 151 | 10027246876 | **BARRE Louis** | FRA | TVL | **12:21:39** | **+30** | 4 |
| 59 | 75 | 10041888220 | **ROMEO Ivan Jose** | ESP | MOV | **12:21:39** | **+30** | 7 |
| 60 | 182 | 10030348351 | **CALZONI Walter** | ITA | PQT | **12:21:39** | **+30** | 4 |
| 61 | 193 | 10010089596 | **BARTA William** | USA | TUD | **12:21:39** | **+30** | 18 |
| 62 | 135 | 10015685385 | **NABERMAN Tim** | NED | TPP | **12:21:39** | **+30** | 20 |
| 63 | 3 | 10046239476 | **CHRISTEN Jan** | SUI | UEX | **12:21:39** | **+30** | 15 |
| 64 | 52 | 10009971378 | **CAVAGNA Rémi** | FRA | GFC | **12:21:39** | **+30** | -5 |
| 65 | 36 | 10025736104 | **LAPEIRA Paul** | FRA | DCT | **12:21:39** | **+30** | 11 |
| 66 | 97 | 10056551990 | **RAISBERG Nadav** | ISR | NSN | **12:21:39** | **+30** | 23 |
| 67 | 134 | 10099478231 | **MARTINEZ Guillermo Juan** | COL | TPP | **12:21:39** | **+30** | - |
| 68 | 171 | 10008663090 | **BETTIOL Alberto** | ITA | XAT | **12:21:39** | **+30** | 6 |
| 69 | 161 | 10050032075 | **KRON Andreas** | DEN | UXM | **12:21:39** | **+30** | 15 |
| 70 | 184 | 10010955930 | **DONOVAN Mark** | GBR | PQT | **12:21:39** | **+30** | 10 |
| 71 | 175 | 10014401955 | **SCARONI Christian** | ITA | XAT | **12:21:39** | **+30** | 2 |
| 72 | 15 | 10065062934 | **DOCKX Aaron** | BEL | APT | **12:21:39** | **+30** | 5 |
| 73 | 177 | 10008680773 | **LANGELOTTI Victor** | MON | XAT | **12:21:39** | **+30** | 2 |
| 74 | 94 | 10006877886 | **LUTSENKO Alexey** | KAZ | NSN | **12:21:39** | **+30** | -3 |
| 75 | 107 | 10036124396 | **WANDAHL Frederik** | DEN | RBH | **12:21:39** | **+30** | 24 |
| 76 | 84 | 10093469887 | **SHMIDT Artem** | USA | NCI | **12:21:39** | **+30** | 34 |
| 77 | 21 | 10035337585 | **BUITRAGO SANCHEZ Santiago** | COL | TBV | **12:21:39** | **+30** | 6 |
| 78 | 62 | 10007890730 | **CONSONNI Simone** | ITA | LTK | **12:21:39** | **+30** | -6 |
| 79 | 61 | 10015722165 | **BAGIOLI Andrea** | ITA | LTK | **12:21:39** | **+30** | 25 |
| 80 | 196 | 10016518979 | **KLUCKERS Arthur** | LUX | TUD | **12:21:39** | **+30** | -11 |
| 81 | 4 | 10007952263 | **COSNEFROY Benoit Jean Yves** | FRA | UEX | **12:21:39** | **+30** | 11 |
| 82 | 165 | 10061011768 | **SVARRE Tobias** | DEN | UXM | **12:21:39** | **+30** | -14 |
| 83 | 54 | 10009163753 | **MADOUAS Valentin** | FRA | GFC | **12:21:39** | **+30** | 8 |
| 84 | 157 | 10084277927 | **GRAAT Tijmen** | NED | TVL | **12:21:39** | **+30** | 9 |
| 85 | 63 | 10009774146 | **KÄMNA Lennard** | GER | LTK | **12:21:39** | **+30** | 5 |

ORLEN

# Klasyfikacja generalna ORLEN po 3 etapie
# ORLEN General Classification after the 3 stages



| | |
|---|---|
| Organizator: | Lang Team Sp. z o.o. |
| Data / Date: | 03.08.2026-09.08.2026 |
| Dystans/Distance: | 577.3 km (1109.4 km ) |
| Prędkość/Avarage: | 46.735 km/h |

Oficjalny Partner Pomiaru Czasu
Official Partner Timekeeper

ORLEN

| M Pl | Nr Bib | UCI ID UCI ID | Nazwisko i imię Name, First Name | Kraj Nat | Drużyna Team | Czas Time | Różn. Gap | Ran +/- |
|---|---|---|---|---|---|---|---|---|
| 86 | 85 | 10015032152 | SWIFT Connor | GBR | NCI | 12:21:39 | +30 | 20 |
| 87 | 154 | 10006473015 | KELDERMAN Wilco | NED | TVL | 12:21:39 | +30 | 20 |
| 88 | 43 | 10008814351 | POWLESS Neilson | USA | EFE | 12:21:39 | +30 | 13 |
| 89 | 163 | 10053148506 | DALBY Simon | DEN | UXM | 12:21:39 | +30 | 7 |
| 90 | 145 | 10063056246 | FOX Matthew | AUS | LOI | 12:21:39 | +30 | -5 |
| 91 | 192 | 10010118494 | FROIDEVAUX Robin | SUI | TUD | 12:21:39 | +30 | 6 |
| 92 | 56 | 10073945003 | PALENI Enzo | FRA | GFC | 12:21:39 | +30 | 2 |
| 93 | 195 | 10047170272 | KELEMEN Petr | CZE | TUD | 12:21:39 | +30 | -5 |
| 94 | 206 | 10078001522 | GRUSZCZYNSKI Filip | POL | POL | 12:21:39 | +30 | 8 |
| 95 | 141 | 10009635720 | BEULLENS Cedric | BEL | LOI | 12:21:39 | +30 | 3 |
| 96 | 65 | 10007733914 | MOSCA Jacopo | ITA | LTK | 12:21:39 | +30 | 22 |
| 97 | 24 | 10057534825 | ERMAKOV Roman | SLO | TBV | 12:21:39 | +30 | 8 |
| 98 | 172 | 10014404985 | CONCI Nicola | ITA | XAT | 12:21:39 | +30 | 11 |
| 99 | 1 | 10010784057 | GONÇALVES ALMEIDA Joao Pedro | POR | UEX | 12:21:39 | +30 | 4 |
| 100 | 153 | 10010643207 | FIORELLI Filippo | ITA | TVL | 12:21:39 | +30 | 15 |
| 101 | 32 | 10078376687 | CHAMBERLAIN Oscar | AUS | DCT | 12:21:39 | +30 | 12 |
| 102 | 127 | 10009392412 | VENDRAME Andrea | ITA | JAY | 12:21:39 | +30 | 9 |
| 103 | 76 | 10041954706 | SANCHEZ Pelayo | ESP | MOV | 12:21:39 | +30 | 9 |
| 104 | 35 | 10070201005 | ISIDORE Noa | FRA | DCT | 12:21:39 | +30 | 16 |
| 105 | 101 | 10066204302 | BOICHIS Adrien | FRA | RBH | 12:21:39 | +30 | 12 |
| 106 | 95 | 10037632344 | MARTI SORIANO Pau | ESP | NSN | 12:21:39 | +30 | 2 |
| 107 | 121 | 10008653996 | BOUWMAN Koen | NED | JAY | 12:21:39 | +30 | 9 |
| 108 | 13 | 10015389638 | VERGALLITO Luca | ITA | APT | 12:21:39 | +30 | 14 |
| 109 | 67 | 10007079970 | THEUNS Edward | BEL | LTK | 12:21:39 | +30 | 15 |
| 110 | 162 | 10015502301 | LEKNESSUND Andreas | NOR | UXM | 12:21:39 | +30 | 11 |
| 111 | 44 | 10015083480 | BATTISTELLA Samuele | ITA | EFE | 12:21:39 | +30 | 12 |
| 112 | 115 | 10010182051 | HAYTER Ethan | GBR | SOQ | 12:21:39 | +30 | 13 |
| 113 | 46 | 10094147877 | SIMMONS Colby | USA | EFE | 12:21:59 | +50 | 15 |
| 114 | 26 | 10072646011 | SEGAERT Alec Joszef J. | BEL | TBV | 12:22:01 | +52 | -49 |
| 115 | 185 | 10007524655 | FRISON Frederik | BEL | PQT | 12:22:01 | +52 | -45 |
| 116 | 96 | 10008635408 | MULLEN Ryan | IRL | NSN | 12:22:10 | +01:01 | 13 |
| 117 | 116 | 10008699062 | VAN GESTEL Dries | BEL | SOQ | 12:22:13 | +01:04 | -83 |
| 118 | 125 | 10005560710 | MEZGEC Luka | SLO | JAY | 12:22:13 | +01:04 | -32 |
| 119 | 104 | 10084185775 | THORNLEY Callum | GBR | RBH | 12:22:13 | +01:04 | 8 |
| 120 | 82 | 10068083573 | LAURANCE Axel | FRA | NCI | 12:22:15 | +01:06 | 11 |
| 121 | 137 | 10008854464 | ROOSEN Timo | NED | TPP | 12:22:21 | +01:12 | 11 |
| 122 | 132 | 10067738821 | RENARD HAQUIN Henri François | FRA | TPP | 12:22:32 | +01:23 | 11 |
| 123 | 37 | 10064971994 | POLLEFLIET Gianluca | BEL | DCT | 12:22:43 | +01:34 | -95 |
| 124 | 205 | 10010957445 | BANASZEK Norbert | POL | POL | 12:22:43 | +01:34 | -24 |
| 125 | 33 | 10068373563 | GAUTHERAT Pierre | FRA | DCT | 12:22:51 | +01:42 | 11 |
| 126 | 136 | 10088851879 | PEACE Oliver | GBR | TPP | 12:22:51 | +01:42 | 9 |
| 127 | 156 | 10023337170 | VAN BELLE Loe | NED | TVL | 12:22:56 | +01:47 | -91 |
| 128 | 146 | 10052763637 | GIDDINGS Joshua | GBR | LOI | 12:23:08 | +01:59 | -2 |
| 129 | 122 | 10010966236 | GAMPER Patrick | AUT | JAY | 12:23:17 | +02:08 | 9 |
| 130 | 133 | 10015682153 | DE JONG Timo | NED | TPP | 12:23:31 | +02:22 | -49 |
| 131 | 2 | 10015825936 | BJERG Mikkel | DEN | UEX | 12:23:54 | +02:45 | -79 |
| 132 | 181 | 10009220034 | BAX Sjoerd Rene | NED | PQT | 12:23:54 | +02:45 | -45 |
| 133 | 207 | 10051904882 | FRATCZAK Radosław | POL | POL | 12:24:03 | +02:54 | 6 |
| 134 | 148 | 10007297111 | VAN DER HOORN Taco | NED | LOI | 12:24:23 | +03:14 | -4 |
| 135 | 6 | 10006535356 | LAENGEN Vegard Stake | NOR | UEX | 12:24:51 | +03:42 | -21 |
| 136 | 203 | 10009350275 | PAWLAK Tobiasz | POL | POL | 12:25:11 | +04:02 | -2 |
| 137 | 31 | 10010118393 | BISSEGGER Stefan | SUI | DCT | 12:25:30 | +04:21 | 3 |
| 138 | 47 | 10082355206 | MACKELLAR Alastair | AUS | EFE | 12:26:45 | +05:36 | 4 |
| 139 | 204 | 10007951455 | STOSZ Patryk | POL | POL | 12:27:05 | +05:56 | -132 |
| 140 | 111 | 10010090307 | CRAS Steff | BEL | SOQ | 12:27:07 | +05:58 | -21 |
| 141 | 144 | 10007357331 | DE BUYST Jasper | BEL | LOI | 12:28:33 | +07:24 | 4 |
| 142 | 5 | 10015281524 | HERREGODTS Rune | BEL | UEX | 12:29:39 | +08:30 | -5 |
| 143 | 126 | 10009366241 | DE BONDT Dries | BEL | JAY | 12:31:09 | +10:00 | -2 |
| 144 | 113 | 10013798434 | BASTIAENS Ayco | BEL | SOQ | 12:31:58 | +10:49 | - |
| 145 | 42 | 10022727383 | VAN DER LEE Jardi | NED | EFE | 12:34:07 | +12:58 | -2 |

ORLEN

## Klasyfikacja Punktowa LANG TEAM po 3 etapie



## LANG TEAM Points Classification after 3 stage

Oficjalny Partner Pomiaru Czasu
Official Partner Timekeeper
ORLEN

| M-ce Pl | Nr Code | Nazwisko i imię Name, First Name | Drużyna Team | Łącznie + | Total |
|---|---|---|---|---|---|
| 1 | 64 | **MILAN Jonathan** | LIDL-TREK | +20 | **60** |
| 2 | 166 | **LØLAND Sakarias** | UNO-X MOBILITY | +15 | **39** |
| 3 | 14 | **THIJSSEN Gerben** | ALPECIN-PREMIER TECH | +14 | **39** |
| 4 | 45 | **HOBBS Noah** | EF EDUCATION-EASYPOST | +19 | **37** |
| 5 | 114 | **MAGNIER Paul** | SOUDAL QUICK-STEP | | **33** |
| 6 | 72 | **GARCIA CORTINA Ivan Jose** | MOVISTAR TEAM | | **32** |
| 7 | 23 | **SKERL Daniel** | BAHRAIN VICTORIOUS | +16 | **32** |
| 8 | 197 | **ZIJLAARD Maikel** | TUDOR PRO CYCLING TEAM | +12 | **31** |
| 9 | 173 | **MALUCELLI Matteo** | XDS ASTANA TEAM | +1 | **29** |
| 10 | 174 | **ROMELE Alessandro** | XDS ASTANA TEAM | +18 | **26** |
| 11 | 103 | **MEEUS Jordi** | RED BULL-BORA-HANSGROHE | +3 | **26** |
| 12 | 34 | **GUDMESTAD Tord** | DECATHLON CMA CGM TEAM | +11 | **24** |
| 13 | 7 | **MOLANO BENAVIDES Juan Seba** | UAE TEAM EMIRATES XRG | +2 | **24** |
| 14 | 142 | **DE SCHUYTENEER Steffen** | LOTTO INTERMARCHE | +13 | **23** |
| 15 | 92 | **HOFSTETTER Hugo** | NSN CYCLING TEAM | +7 | **21** |
| 16 | 201 | **BOGUSŁAWSKI Marceli** | POLISH NATIONAL TEAM | | **21** |
| 17 | 93 | **KOGUT Oded** | NSN CYCLING TEAM | +17 | **20** |
| 18 | 12 | **DEHAIRS Simon** | ALPECIN-PREMIER TECH | +5 | **20** |
| 19 | 186 | **MOSCHETTI Matteo** | PINARELLO-Q36.5 PRO CYCLING | +4 | **19** |
| 20 | 131 | **BIESTERBOS Frits** | TEAM PICNIC POSTNL | +10 | **17** |
| 21 | 124 | **DONALDSON Robert** | TEAM JAYCO ALULA | +9 | **15** |
| 22 | 91 | **GILMORE Brady** | NSN CYCLING TEAM | | **10** |
| 23 | 57 | **PENHOET Paul** | GROUPAMA-FDJ UNITED | +8 | **9** |
| 24 | 105 | **VAN POPPEL Danny** | RED BULL-BORA-HANSGROHE | +6 | **6** |
| 25 | 17 | **BALLERSTEDT Maurice** | ALPECIN-PREMIER TECH | | **4** |
| 26 | 82 | **LAURANCE Axel** | NETCOMPANY INEOS | | **4** |
| 27 | 87 | **WELSFORD Samuel** | NETCOMPANY INEOS | | **3** |
| 28 | 53 | **HUENS Axel** | GROUPAMA-FDJ UNITED | | **1** |
| 29 | 46 | **SIMMONS Colby** | EF EDUCATION-EASYPOST | | **-16** |

### Etap 3 / 3stage

| | | | | |
|---|---|---|---|---|
| 1 | 64 | **MILAN Jonathan** | LTK | 20 |
| 2 | 45 | **HOBBS Noah** | EFE | 19 |
| 3 | 174 | **ROMELE Alessandro** | XAT | 18 |
| 4 | 93 | **KOGUT Oded** | NSN | 17 |
| 5 | 23 | **SKERL Daniel** | TBV | 16 |
| 6 | 166 | **LØLAND Sakarias** | UXM | 15 |
| 7 | 14 | **THIJSSEN Gerben** | APT | 14 |
| 8 | 142 | **DE SCHUYTENEER Steffen** | LOI | 13 |
| 9 | 197 | **ZIJLAARD Maikel** | TUD | 12 |
| 10 | 34 | **GUDMESTAD Tord** | DCT | 11 |
| 11 | 131 | **BIESTERBOS Frits** | TPP | 10 |
| 12 | 124 | **DONALDSON Robert** | JAY | 9 |
| 13 | 57 | **PENHOET Paul** | GFC | 8 |
| 14 | 92 | **HOFSTETTER Hugo** | NSN | 7 |
| 15 | 105 | **VAN POPPEL Danny** | RBH | 6 |
| 16 | 12 | **DEHAIRS Simon** | APT | 5 |
| 17 | 186 | **MOSCHETTI Matteo** | PQT | 4 |
| 18 | 103 | **MEEUS Jordi** | RBH | 3 |
| 19 | 7 | **MOLANO BENAVIDES Juan Seb** | UEX | 2 |
| 20 | 173 | **MALUCELLI Matteo** | XAT | 1 |
| 121 | 114 | **MAGNIER Paul** | SOQ | -5 |

LANGTEAM

# Klasyfikacja najlepszy góral PZU po 3 etapie



# PZU The Best Climber Classification after 3 stage

Oficjalny Partner Pomiaru Czasu
Official Partner Timekeeper
ORLEN

| M-ce Pl | Nr Bib | Nazwisko i imię Name, First Name | Drużyna Team | Łącznie + | Total |
|---|---|---|---|---|---|
| 1 | 126 | **DE BONDT Dries** | TEAM JAYCO ALULA | +3 | **6** |
| 2 | 56 | **PALENI Enzo** | GROUPAMA-FDJ UNITED | +2 | **2** |
| 3 | 31 | **BISSEGGER Stefan** | DECATHLON CMA CGM TEAM | | **2** |
| 4 | 148 | **VAN DER HOORN Taco** | LOTTO INTERMARCHE | +1 | **1** |
| 5 | 47 | **MACKELLAR Alastair** | EF EDUCATION-EASYPOST | | **1** |

**Przytok III kat. (181.6 km)**

| | | | | |
|---|---|---|---|---|
| 1 | 126 | **DE BONDT Dries** | JAY | 3 |
| 2 | 56 | **PALENI Enzo** | GFC | 2 |
| 3 | 148 | **VAN DER HOORN Taco** | LOI | 1 |

# Klasyfikacja najaktywniejszy zawodnik LOTTO po 3 etapie
# LOTTO The Most Active Rider Classification after 3 stage



Oficjalny Partner Pomiaru Czasu
Official Partner Timekeeper
ORLEN

| M-ce Pl | Nr Code | Nazwisko i imię Name, First Name | Drużyna Team | Łącznie + | Total |
|---|---|---|---|---|---|
| 1 | 207 | **FRATCZAK Radosław** | POLISH NATIONAL TEAM | +3 | 18 |
| 2 | 187 | **MALECKI Kamil** | PINARELLO-Q36.5 PRO CYCLING TEA | | 8 |
| 3 | 183 | **CHRISTEN Fabio** | PINARELLO-Q36.5 PRO CYCLING TEA | +6 | 6 |
| 4 | 147 | **RUTSCH Jonas** | LOTTO INTERMARCHE | | 6 |
| 5 | 66 | **SOBRERO Matteo** | LIDL-TREK | +5 | 5 |
| 6 | 152 | **LEMMEN Bart** | TEAM VISMA \| LEASE A BIKE | | 2 |
| 7 | 55 | **MOLARD Rudy** | GROUPAMA-FDJ UNITED | | 2 |
| 8 | 148 | **VAN DER HOORN Taco** | LOTTO INTERMARCHE | +2 | 2 |
| 9 | 204 | **STOSZ Patryk** | POLISH NATIONAL TEAM | | 2 |
| 10 | 126 | **DE BONDT Dries** | TEAM JAYCO ALULA | +2 | 2 |
| 11 | 155 | **SCHIFFER Anton** | TEAM VISMA \| LEASE A BIKE | | 1 |

## Strzelce Krajeńskie (32.3 km)

| | | | | | |
|---|---|---|---|---|---|
| 1 | 207 | **FRATCZAK Radosław** | POL | 3 | 3s |
| 2 | 148 | **VAN DER HOORN Taco** | LOI | 2 | 2s |
| 3 | 183 | **CHRISTEN Fabio** | PQT | 1 | 1s |

## Skwierzyna-Premia Specjalna (79.8 km)

| | | | | | |
|---|---|---|---|---|---|
| 1 | 56 | **PALENI Enzo** | GFC | | |

## Międzyrzecz-Premia Specjalna (99.5 km)

| | | | | | |
|---|---|---|---|---|---|
| 1 | 148 | **VAN DER HOORN Taco** | LOI | | |

## Świebodzin (124 km)

| | | | | | |
|---|---|---|---|---|---|
| 1 | 183 | **CHRISTEN Fabio** | PQT | 3 | 3s |
| 2 | 66 | **SOBRERO Matteo** | LTK | 2 | 2s |
| 3 | 126 | **DE BONDT Dries** | JAY | 1 | 1s |

## Sulechów (143.7 km)

| | | | | | |
|---|---|---|---|---|---|
| 1 | 66 | **SOBRERO Matteo** | LTK | 3 | 3s |
| 2 | 183 | **CHRISTEN Fabio** | PQT | 2 | 2s |
| 3 | 126 | **DE BONDT Dries** | JAY | 1 | 1s |

LOTTO

## Klasyfikacja Drużynowa DECATHLON na 3 etapie
## The DECATHLON Best Team on the 3 stage

| M-ce Pl | Kod Code | Drużyna Team | Czas Total | Różnica Gap |
|---|---|---|---|---|
| 1 | NSN | NSN CYCLING TEAM | 12:35:33 | |
| 2 | APT | ALPECIN-PREMIER TECH | 12:35:33 | +00 |
| 3 | XAT | XDS ASTANA TEAM | 12:35:33 | +00 |
| 4 | RBH | RED BULL-BORA-HANSGROHE | 12:35:33 | +00 |
| 5 | MOV | MOVISTAR TEAM | 12:35:33 | +00 |
| 6 | NCI | NETCOMPANY INEOS | 12:35:33 | +00 |
| 7 | GFC | GROUPAMA-FDJ UNITED | 12:35:33 | +00 |
| 8 | TBV | BAHRAIN VICTORIOUS | 12:35:33 | +00 |
| 9 | EFE | EF EDUCATION-EASYPOST | 12:35:33 | +00 |
| 10 | UXM | UNO-X MOBILITY | 12:35:33 | +00 |
| 11 | TUD | TUDOR PRO CYCLING TEAM | 12:35:33 | +00 |
| 12 | DCT | DECATHLON CMA CGM TEAM | 12:35:33 | +00 |
| 13 | LTK | LIDL-TREK | 12:35:33 | +00 |
| 14 | PQT | PINARELLO-Q36.5 PRO CYCLING TEAM | 12:35:33 | +00 |
| 15 | TPP | TEAM PICNIC POSTNL | 12:35:33 | +00 |
| 16 | JAY | TEAM JAYCO ALULA | 12:35:33 | +00 |
| 17 | UEX | UAE TEAM EMIRATES XRG | 12:35:33 | +00 |
| 18 | POL | POLISH NATIONAL TEAM | 12:35:33 | +00 |
| 19 | LOI | LOTTO INTERMARCHE | 12:35:33 | +00 |
| 20 | TVL | TEAM VISMA \| LEASE A BIKE | 12:35:33 | +00 |
| 21 | SOQ | SOUDAL QUICK-STEP | 12:35:33 | +00 |

## Klasyfikacja Drużynowa DECATHLON po 3 etapie
## The DECATHLON Best Team after 3 stage

| M-ce Pl | Kod Code | Drużyna Team | Czas Total | Różnica Gap | Rank + / - |
|---|---|---|---|---|---|
| 1 | APT | ALPECIN-PREMIER TECH | 37:04:57 | | - |
| 2 | NSN | NSN CYCLING TEAM | 37:04:57 | +00 | - |
| 3 | NCI | NETCOMPANY INEOS | 37:04:57 | +00 | - |
| 4 | RBH | RED BULL-BORA-HANSGROHE | 37:04:57 | +00 | - |
| 5 | XAT | XDS ASTANA TEAM | 37:04:57 | +00 | - |
| 6 | SOQ | SOUDAL QUICK-STEP | 37:04:57 | +00 | - |
| 7 | MOV | MOVISTAR TEAM | 37:04:57 | +00 | - |
| 8 | GFC | GROUPAMA-FDJ UNITED | 37:04:57 | +00 | - |
| 9 | TBV | BAHRAIN VICTORIOUS | 37:04:57 | +00 | - |
| 10 | EFE | EF EDUCATION-EASYPOST | 37:04:57 | +00 | - |
| 11 | PQT | PINARELLO-Q36.5 PRO CYCLING TEAM | 37:04:57 | +00 | - |
| 12 | DCT | DECATHLON CMA CGM TEAM | 37:04:57 | +00 | - |
| 13 | TPP | TEAM PICNIC POSTNL | 37:04:57 | +00 | - |
| 14 | UXM | UNO-X MOBILITY | 37:04:57 | +00 | - |
| 15 | TUD | TUDOR PRO CYCLING TEAM | 37:04:57 | +00 | - |
| 16 | POL | POLISH NATIONAL TEAM | 37:04:57 | +00 | - |
| 17 | LTK | LIDL-TREK | 37:04:57 | +00 | - |
| 18 | UEX | UAE TEAM EMIRATES XRG | 37:04:57 | +00 | - |
| 19 | JAY | TEAM JAYCO ALULA | 37:04:57 | +00 | - |
| 20 | LOI | LOTTO INTERMARCHE | 37:04:57 | +00 | - |
| 21 | TVL | TEAM VISMA \| LEASE A BIKE | 37:04:57 | +00 | - |

## Kolejność wozów technicznych na 4 etapie
## The order Team Cars on the 4 stage

| Lp Pos | Kod Code | Drużyna Team | |
|---|---|---|---|
| 1 | LTK | LIDL-TREK | GER |
| 2 | SOQ | SOUDAL QUICK-STEP | BEL |
| 3 | EFE | EF EDUCATION-EASYPOST | USA |
| 4 | PQT | PINARELLO-Q36.5 PRO CYCLING TEAM | SUI |
| 5 | LOI | LOTTO INTERMARCHE | BEL |
| 6 | XAT | XDS ASTANA TEAM | KAZ |
| 7 | TVL | TEAM VISMA \| LEASE A BIKE | NED |
| 8 | GFC | GROUPAMA-FDJ UNITED | FRA |
| 9 | UXM | UNO-X MOBILITY | NOR |
| 10 | APT | ALPECIN-PREMIER TECH | BEL |
| 11 | TUD | TUDOR PRO CYCLING TEAM | SUI |
| 12 | MOV | MOVISTAR TEAM | ESP |
| 13 | RBH | RED BULL-BORA-HANSGROHE | GER |
| 14 | DCT | DECATHLON CMA CGM TEAM | FRA |
| 15 | UEX | UAE TEAM EMIRATES XRG | UAE |
| 16 | NSN | NSN CYCLING TEAM | SUI |
| 17 | TPP | TEAM PICNIC POSTNL | NED |
| 18 | POL | POLISH NATIONAL TEAM | POL |
| 19 | NCI | NETCOMPANY INEOS | GBR |
| 20 | JAY | TEAM JAYCO ALULA | AUS |
| 21 | TBV | BAHRAIN VICTORIOUS | BRN |

DECATHLON

**Premia ORLEN VITAY Najlepszy Polski Zawodnik na 3 Etapie**

**Best placed Polish Rider on the 3 stage - ORLEN VITAY Award**

***BOGUSŁAWSKI Marceli***

POLISH NATIONAL TEAM

ORLEN LOTTO DECATHLON ORLEN VITAY PZU
SOUDAL Polska POLSKA ORGANIZACJA TURYSTYCZNA dpd LIDL Toyota z Radości 100 LAT POLSKIEGO RADIA TVP 1 onet
GRUPA TRANSPORTOWA PHH HOTELE I RESORTY TRENTINO ITALIA LEXUS WARSZAWA RADOŚĆ CINEMA CITY TVP SPORT PRZEGLĄD SPORTOWY
Plusssz 100% CODZIENNIE BUKOVINA RESORT studio55 advertising solutions PKP INTERCITY EKOI valsir Cofidis nasze miasto.pl CITYBOARD EUROSPORT
NORDIS Hotel Seidorf Hotel Gołębiewski KARPACZ DIETY OD BROKUŁA boplan READY FOR IMPACT CISOWIANKA IMPEL GROUP COCONAUT JUNGHEINRICH GERMINA VISIONCUBE
PWB ASTORIA WINES MANKIET BRUNOX AKSEL
ORGANIZATOR LANGTEAM TOURDEPOLOGNE.PL

83.TourdePologne® UCI WORLD TOUR

## TEAM PRESENTATION SCHEDULE FOR STAGE 4

| | |
|---|---|
| TEAM VISMA - LEASE A BIKE | 10:55 |
| LOTTO INTERMARCHE | 10:58 |
| TEAM JAYCO ALULA | 11:01 |
| UAE TEAM EMIRATES XRG | 11:04 |
| POLAND NATIONAL TEAM | 11:07 |
| TUDOR PRO CYCLING TEAM | 11:10 |
| UNO-X MOBILITY | 11:13 |
| TEAM PICNIC POSTNL | 11:16 |
| DECATHLON CMA CMG TEAM | 11:19 |
| PINARELLO-Q36.5 PRO CYCLING TEAM | 11:22 |
| EF EDUCATION - EASYPOST | 11:25 |
| BAHRAIN VICTORIOUS | 11:28 |
| GROUPAMA - FDJ UNITED | 11:31 |
| MOVISTAR TEAM | 11:34 |
| SOUDAL QUICK-STEP | 11:37 |
| XDS ASTANA TEAM | 11:40 |
| RED BULL - BORA - HANSGROHE | 11:44 |
| NETCOMPANY INEOS | 11:48 |
| NSN CYCLING TEAM | 11:52 |
| ALPECIN - PREMIER TECH | 11:56 |
| LIDL - TREK | 12:00 |

ORLEN LOTTO DECATHLON ORLEN VITAY PZU
SOUDAL POLSKA ORGANIZACJA TURYSTYCZNA dpd LIDL Toyota z Radości 100 LAT POLSKIEGO RADIA TVP 1 onet
GRUPA TRANSPORTOWA PHH HOTELE I RESORTY TRENTINO ITALIA LEXUS WARSZAWA RADOŚĆ CINEMA CITY TVP SPORT PRZEGLĄD SPORTOWY
Plusssz 100% CODZIENNIE BUKOVINA RESORT studio55 advertising solutions PKP INTERCITY EKOÏ valsir Cofidis nasze miasto.pl CITYBOARD EUROSPORT
NORDIS Hotel Seidorf Hotel Gołębiewski KARPACZ DIETY OD BROKUŁA boplan READY FOR IMPACT CISOWIANKA IMPEL GROUP COCONAUT JUNGHEINRICH GERMINA VISIONCUBE
PWB ASTORIA MAN KIET BRUNOX AKSEL
ORGANIZATOR LANGTEAM TOURDEPOLOGNE.PL

# 83.TourdePologne® UCI WORLD TOUR

## Communique of the Commissaires Panel N°4

**2.12.007-5.1**
Deviation from the chosen line that endangers another riders
114 - MAGNIER Paul - SOUDAL QUICK-STEP - 100685571102
Relegation - fine of 500CHF - 5 points of penalty in the points classification - yellow card

**2.12.007-3.2.2**
Use of non-compliant accessory (bottle under the jersey) worn by rider
65 - MOSCA Jacopo - LIDL TREK - 10007733914
Fine of 200CHF - 20 points from UCI ranking,
DS - RAST Gregory - LIDL TREK - 10001374754
Fine of 500CHF

**2.12.007-6.3**
Breach of regulations or guidelines concerning vehicle movements during the race
DS - SYPYTKOWSKI Andrzej - POLISH NATIONAL TEAM - 10001027978
Fine of 500CHF - yellow card

**2.12.007-8.3**
Rider disposing of waste or other objects outside of litter zones.
124 - DONALDSON Robert - TEAM JAYCO ALULA - 10064123852
Fine of 500CHF - 25 Points at UCI ranking

DS - MORI Manuele - UAE TEAM EMIRATES XRG - 10002817933 (rider non identified)
Fine of 500CHF

**General reminder for all teams**
**1.3.008**
The rider shall normally assume a sitting position on the bicycle. This position requires that the only points of support are the following: the feet on the pedals, the hands on the handlebars and the seat on the saddle. Furthermore, the rider must ensure firm control over the bicycle at all times.

**Feeding for stage 4** will be allowed from km 10 until 10 km to the finish.

## The Organizational Communique

**At 87 km of the route** – chicanery, dangerous descent.

**At 93,9 km of the route** – narrow section of the road for both sides.

# 83. Tour de Pologne UCI WORLD TOUR

## Lista startowa/ Start List (4 etap/stage)

### UEX UAE TEAM EMIRATES XRG — UAE

*Dir: MORI Manuele*

| | | | | |
|---|---|---|---|---|
| 1 | 10010784057 | GONÇALVES ALMEIDA Joao Pedro | POR | +30 |
| 2 | 10015825936 | BJERG Mikkel | DEN | +02:45 |
| 3 | 10046239476 | *CHRISTEN Jan | SUI | +30 |
| 4 | 10007952263 | COSNEFROY Benoit Jean Yves | FRA | +30 |
| 5 | 10015281524 | HERREGODTS Rune | BEL | +08:30 |
| 6 | 10006535356 | LAENGEN Vegard Stake | NOR | +03:42 |
| 7 | 10008971268 | MOLANO BENAVIDES Juan Sebastian | COL | +30 |

### APT ALPECIN-PREMIER TECH — BEL

*Dir: BUGTER Lucas*

| | | | | |
|---|---|---|---|---|
| 11 | ~~10007516773~~ | ~~SENECHAL Florian~~ | ~~FRA~~ | DNF(1) |
| 12 | 10064941278 | DEHAIRS Simon | BEL | +30 |
| 13 | 10015389638 | VERGALLITO Luca | ITA | +30 |
| 14 | 10010771327 | THIJSSEN Gerben | BEL | +30 |
| 15 | 10065062934 | *DOCKX Aaron | BEL | +30 |
| 16 | 10023072341 | *REMIJN Senna | NED | +30 |
| 17 | 10036175526 | BALLERSTEDT Maurice | GER | +30 |

### TBV BAHRAIN VICTORIOUS — BRN

*Dir: GOLAŚ Michal*

| | | | | |
|---|---|---|---|---|
| 21 | 10035337585 | BUITRAGO SANCHEZ Santiago | COL | +30 |
| 22 | 10034126095 | *BORGO Alessandro | ITA | +30 |
| 23 | 10031567319 | SKERL Daniel | ITA | +30 |
| 24 | 10057534825 | *ERMAKOV Roman | SLO | +30 |
| 25 | 10017582444 | GOVEKAR Matevž | SLO | +30 |
| 26 | 10072646011 | SEGAERT Alec Joszef J. | BEL | +52 |
| 27 | 10030049368 | ZAMBANINI Edoardo | ITA | +30 |

### DCT DECATHLON CMA CGM TEAM — FRA

*Dir: HAUSSLER Heinrich*

| | | | | |
|---|---|---|---|---|
| 31 | 10010118393 | BISSEGGER Stefan | SUI | +04:21 |
| 32 | 10078376687 | *CHAMBERLAIN Oscar | AUS | +30 |
| 33 | 10068373563 | GAUTHERAT Pierre | FRA | +01:42 |
| 34 | 10019666227 | GUDMESTAD Tord | NOR | +30 |
| 35 | 10070201005 | *ISIDORE Noa | FRA | +30 |
| 36 | 10025736104 | LAPEIRA Paul | FRA | +30 |
| 37 | 10064971994 | POLLEFLIET Gianluca | BEL | +01:34 |

### EFE EF EDUCATION-EASYPOST — USA

*Dir: VAN GARDEREN Tejay*

| | | | | |
|---|---|---|---|---|
| 41 | 10015686904 | VAN DEN BERG Marijn | NED | +30 |
| 42 | 10022727383 | VAN DER LEE Jardi | NED | +12:58 |
| 43 | 10008814351 | POWLESS Neilson | USA | +30 |
| 44 | 10015083480 | BATTISTELLA Samuele | ITA | +30 |
| 45 | 10081552631 | *HOBBS Noah | GBR | +20 |
| 46 | 10094147877 | SIMMONS Colby | USA | +50 |
| 47 | 10082355206 | MACKELLAR Alastair | AUS | +05:36 |

### GFC GROUPAMA-FDJ UNITED — FRA

*Dir: GUESDON Frederic*

| | | | | |
|---|---|---|---|---|
| 51 | 10025143592 | BARTHE Cyril | FRA | +30 |
| 52 | 10009971378 | CAVAGNA Rémi | FRA | +30 |
| 53 | 10069466229 | HUENS Axel | FRA | +30 |
| 54 | 10009163753 | MADOUAS Valentin | FRA | +30 |
| 55 | 10007753415 | MOLARD Rudy | FRA | +28 |
| 56 | 10073945003 | PALENI Enzo | FRA | +30 |
| 57 | 10068413878 | PENHOET Paul | FRA | +30 |

### LTK LIDL-TREK — GER

*Dir: RAST Gregory*

| | | | | |
|---|---|---|---|---|
| 61 | 10015722165 | BAGIOLI Andrea | ITA | +30 |
| 62 | 10007890730 | CONSONNI Simone | ITA | +30 |
| 63 | 10009774146 | KÄMNA Lennard | GER | +30 |
| 64 | 10030115147 | MILAN Jonathan | ITA | +00 |
| 65 | 10007733914 | MOSCA Jacopo | ITA | +30 |
| 66 | 10009976836 | SOBRERO Matteo | ITA | +25 |
| 67 | 10007079970 | THEUNS Edward | BEL | +30 |

### MOV MOVISTAR TEAM — ESP

*Dir: LASTRAS PABLO*

| | | | | |
|---|---|---|---|---|
| 71 | 10015329923 | MACIEJUK Filip | POL | +30 |
| 72 | 10008658545 | GARCIA CORTINA Ivan Jose | ESP | +30 |
| 73 | 10084075035 | MILESI Lorenzo | ITA | +30 |
| 74 | 10030333193 | MORO Manlio | ITA | +30 |
| 75 | 10041888220 | ROMEO Ivan Jose | ESP | +30 |
| 76 | 10041954706 | SANCHEZ Pelayo | ESP | +30 |
| 77 | 10040295905 | CANAL Carlos | ESP | +30 |

### NCI NETCOMPANY INEOS — GBR

*Dir: BASSO Leonardo*

| | | | | |
|---|---|---|---|---|
| 81 | 10005852821 | KWIATKOWSKI Michal | POL | +30 |
| 82 | 10068083573 | LAURANCE Axel | FRA | +01:06 |
| 83 | 10036143392 | SHEFFIELD Magnus | USA | +30 |
| 84 | 10093469887 | *SHMIDT Artem | USA | +30 |
| 85 | 10015032152 | SWIFT Connor | GBR | +30 |
| 86 | 10023867842 | WATSON Samuel | GBR | +30 |
| 87 | 10009118081 | WELSFORD Samuel | AUS | +30 |

### NSN NSN CYCLING TEAM — SUI

*Dir: CLAYES Dimitri*

| | | | | |
|---|---|---|---|---|
| 91 | 10112349727 | GILMORE Brady | AUS | +30 |
| 92 | 10009850534 | HOFSTETTER Hugo | FRA | +30 |
| 93 | 10063107978 | KOGUT Oded | ISR | +30 |
| 94 | 10006877886 | LUTSENKO Alexey | KAZ | +30 |
| 95 | 10037632344 | *MARTI SORIANO Pau | ESP | +30 |
| 96 | 10008635408 | MULLEN Ryan | IRL | +01:01 |
| 97 | 10056551990 | RAISBERG Nadav | ISR | +30 |

### RBH RED BULL-BORA-HANSGROHE — GER

*Dir: BENEDETTI Cesare*

| | | | | |
|---|---|---|---|---|
| 101 | 10066204302 | BOICHIS Adrien | FRA | +30 |
| 102 | 10021708378 | FISHER-BLACK Finn | NZL | +30 |
| 103 | 10014890187 | MEEUS Jordi | BEL | +30 |
| 104 | 10084185775 | THORNLEY Callum | GBR | +01:04 |
| 105 | 10006914969 | VAN POPPEL Danny | NED | +30 |
| 106 | 10009728070 | VLASOV Aleksandr | | +30 |
| 107 | 10036124396 | WANDAHL Frederik | DEN | +30 |

### SOQ SOUDAL QUICK-STEP — BEL

*Dir: VAN BONDT Geert*

| | | | | |
|---|---|---|---|---|
| 111 | 10010090307 | CRAS Steff | BEL | +05:58 |
| 112 | 10008693810 | SCHACHMANN Maximilian | GER | +30 |
| 113 | 10013798434 | BASTIAENS Ayco | BEL | +10:49 |
| 114 | 10068571102 | *MAGNIER Paul | FRA | +18 |
| 115 | 10010182051 | HAYTER Ethan | GBR | +30 |
| 116 | 10008699062 | VAN GESTEL Dries | BEL | +01:04 |
| 117 | ~~10065024235~~ | ~~VERVENNE Jonathan~~ | ~~BEL~~ | DNF(2) |

### JAY TEAM JAYCO ALULA — AUS

*Dir: VALLS FERRI Rafael*

| | | | | |
|---|---|---|---|---|
| 121 | 10008653996 | BOUWMAN Koen | NED | +30 |
| 122 | 10010966236 | GAMPER Patrick | AUT | +02:08 |
| 123 | 10055222282 | PORTER Rudy | AUS | +30 |
| 124 | 10064123852 | DONALDSON Robert | GBR | +30 |
| 125 | 10005560710 | MEZGEC Luka | SLO | +01:04 |
| 126 | 10009366241 | DE BONDT Dries | BEL | +10:00 |
| 127 | 10009392412 | VENDRAME Andrea | ITA | +30 |

### TPP TEAM PICNIC POSTNL — NED

*Dir: VAN RHEE Joey*

| | | | | |
|---|---|---|---|---|
| 131 | 10023293017 | BIESTERBOS Frits | NED | +30 |
| 132 | 10067738821 | RENARD HAQUIN Henri François | FRA | +01:23 |
| 133 | 10015682153 | DE JONG Timo | NED | +02:22 |
| 134 | 10099478231 | *MARTINEZ Guillermo Juan | COL | +30 |
| 135 | 10015685385 | NABERMAN Tim | NED | +30 |
| 136 | 10088851879 | *PEACE Oliver | GBR | +01:42 |
| 137 | 10008854464 | ROOSEN Timo | NED | +01:12 |

### LOI LOTTO INTERMARCHE — BEL

*Dir: DE NEEF Steven*

| | | | | |
|---|---|---|---|---|
| 141 | 10009635720 | BEULLENS Cedric | BEL | +30 |
| 142 | 10065093347 | *DE SCHUYTENEER Steffen | BER | +30 |
| 144 | 10007357331 | DE BUYST Jasper | BEL | +07:24 |
| 145 | 10063056246 | FOX Matthew | AUS | +30 |
| 146 | 10052763637 | GIDDINGS Joshua | GBR | +01:59 |
| 147 | 10009880038 | RUTSCH Jonas | GER | +24 |
| 148 | 10007297111 | VAN DER HOORN Taco | NED | +03:14 |

### TVL TEAM VISMA I LEASE A BIKE — NED

*Dir: WAGNER Robert*

| | | | | |
|---|---|---|---|---|
| 151 | 10027246876 | BARRE Louis | FRA | +30 |
| 152 | 10058740150 | LEMMEN Bart | NED | +28 |
| 153 | 10010643207 | FIORELLI Filippo | ITA | +30 |
| 154 | 10006473015 | KELDERMAN Wilco | NED | +30 |
| 155 | 10128087369 | SCHIFFER Anton | GER | +29 |
| 156 | 10023337170 | VAN BELLE Loe | NED | +01:47 |
| 157 | 10084277927 | GRAAT Tijmen | NED | +30 |

### UXM UNO-X MOBILITY — NOR

*Dir: SNOEKS Leonard*

| | | | | |
|---|---|---|---|---|
| 161 | 10050032075 | KRON Andreas | DEN | +30 |
| 162 | 10015502301 | LEKNESSUND Andreas | NOR | +30 |
| 163 | 10053148506 | DALBY Simon | DEN | +30 |
| 164 | 10019725942 | DVERSNES Fredrik | NOR | +30 |
| 165 | 10061011768 | *SVARRE Tobias | DEN | +30 |
| 166 | 10019586809 | LØLAND Sakarias | NOR | +30 |
| 167 | 10015905354 | BUGGE Martin Urianstad | NOR | +30 |

### XAT XDS ASTANA TEAM — KAZ

*Dir: SHEFER Alexandr*

| | | | | |
|---|---|---|---|---|
| 171 | 10008663090 | BETTIOL Alberto | ITA | +30 |
| 172 | 10014404985 | CONCI Nicola | ITA | +30 |
| 173 | 10007744220 | MALUCELLI Matteo | ITA | +26 |
| 174 | 10028969335 | ROMELE Alessandro | ITA | +26 |
| 175 | 10014401955 | SCARONI Christian | ITA | +30 |
| 176 | 10005467952 | ULISSI Diego | ITA | +30 |
| 177 | 10008680773 | LANGELLOTTI Victor | MON | +30 |

### PQT PINARELLO-Q36.5 PRO CYCLING — SUI

*Dir: WADECKI PIOTR*

| | | | | |
|---|---|---|---|---|
| 181 | 10009220034 | BAX Sjoerd Rene | NED | +02:45 |
| 182 | 10030348351 | CALZONI Walter | ITA | +30 |
| 183 | 10046239173 | CHRISTEN Fabio | SUI | +24 |
| 184 | 10010955930 | DONOVAN Mark | GBR | +30 |
| 185 | 10007524655 | FRISON Frederik | BEL | +52 |
| 186 | 10009189015 | MOSCHETTI Matteo | ITA | +30 |
| 187 | 10008628637 | MALECKI Kamil | POL | +22 |

### TUD TUDOR PRO CYCLING TEAM — SUI

*Dir: BLANQUEFORT Sylvain*

| | | | | |
|---|---|---|---|---|
| 191 | 10036354974 | BRENNER Marco | GER | +30 |
| 192 | 10010118494 | FROIDEVAUX Robin | SUI | +30 |
| 193 | 10010089596 | BARTA William | USA | +30 |
| 194 | 10007499494 | KÜNG Stefan | SUI | +30 |
| 195 | 10047170272 | KELEMEN Petr | CZE | +30 |
| 196 | 10016518979 | KLUCKERS Arthur | LUX | +30 |
| 197 | 10015508967 | ZIJLAARD Maikel | NED | +30 |

### POL POLISH NATIONAL TEAM — POL

*Dir: SYPYTKOWSKI Andrzej*

| | | | | |
|---|---|---|---|---|
| 201 | 10009547511 | BOGUSŁAWSKI Marceli | POL | +30 |
| 202 | 10008730283 | KACZMAREK Jakub | POL | +30 |
| 203 | 10009350275 | PAWLAK Tobiasz | POL | +04:02 |
| 204 | 10007951455 | STOSZ Patryk | POL | +05:56 |
| 205 | 10010957445 | BANASZEK Norbert | POL | +01:34 |
| 206 | 10078001522 | *GRUSZCZYNSKI Filip | POL | +30 |
| 207 | 10051904882 | FRATCZAK Radosław | POL | +02:54 |

ORGANIZATOR LANGTEAM TOURDEPOLOGNE.PL

ORGANIZATOR LANGTEAM TOURDEPOLOGNE.PL